

**PLA SHOWING THE PROPOSED CONSTRUCTION OF BUILDING AT PLOT N<sup>o</sup> 8, S N<sup>o</sup> 7/1 OF KOYAMBEDU VILLAGE, SAIDAPET TALUK - MADRAS - SCALE 1"=8'0"**

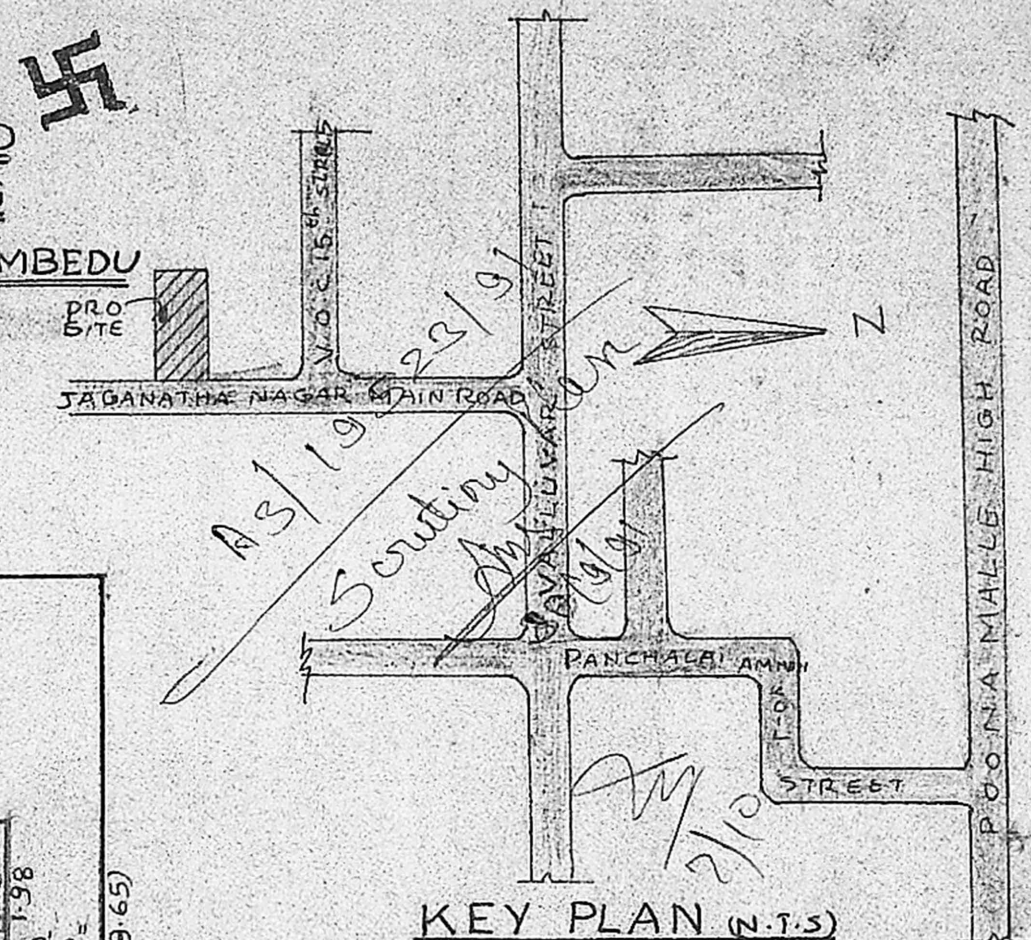

Planning Permit No. A/123/92.  
**APPROVED**  
 SUBJECT TO THE CONDITIONS IN THIS OFFICE LETTER.  
 No. A2/19523/91 Date 28-2-92  
 FOR MEMBER SECRETARY  
 MADRAS METROPOLITAN DEVELOPMENT AUTHORITY  
 MADRAS - 600 008

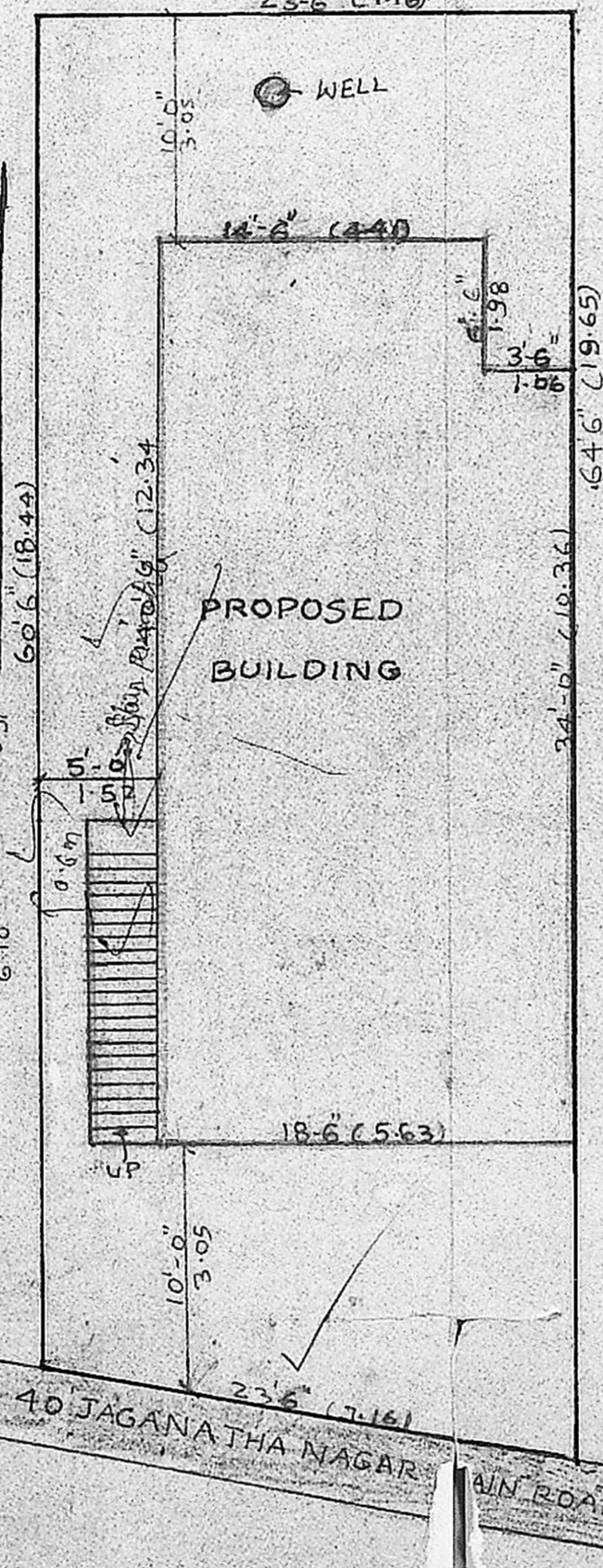

**JOINERY DETAILS**

D DOOR	3'3" x 7'0"	1.00 x 2.13
D <sub>1</sub> DOOR	3'0" x 7'0"	0.91 x 2.13
D <sub>2</sub> DOOR	2'6" x 6'6"	0.76 x 1.98
W WINDOW	4'6" x 6'0"	1.37 x 1.82
W <sub>1</sub> WINDOW	4'6" x 4'6"	1.37 x 1.37
V VENTILATOR	3'0" x 1'6"	0.91 x 0.46
W <sub>2</sub> WINDOW	2'9" x 4'6"	0.89 x 1.37

**AREA DETAILS**

PLOT AREA	1469 SQ FT 136 m <sup>2</sup>
G.F AREA	723 SQ FT 67 m <sup>2</sup>
F.F AREA	723 SQ FT 67 m <sup>2</sup>

**REFERENCE**

PROPOSED	
SITE BOUNDRY	
ROAD	

**OWNER** *[Signature]*

**RAJAGOPALAN, B.C.E.**  
 Licensed Surveyor No. 394 Class-II  
 CORPORATION OF MADRAS  
 1st Floor, Regar Colony II Street  
 MADRAS-600 030

**LICENSED SURVEYOR**

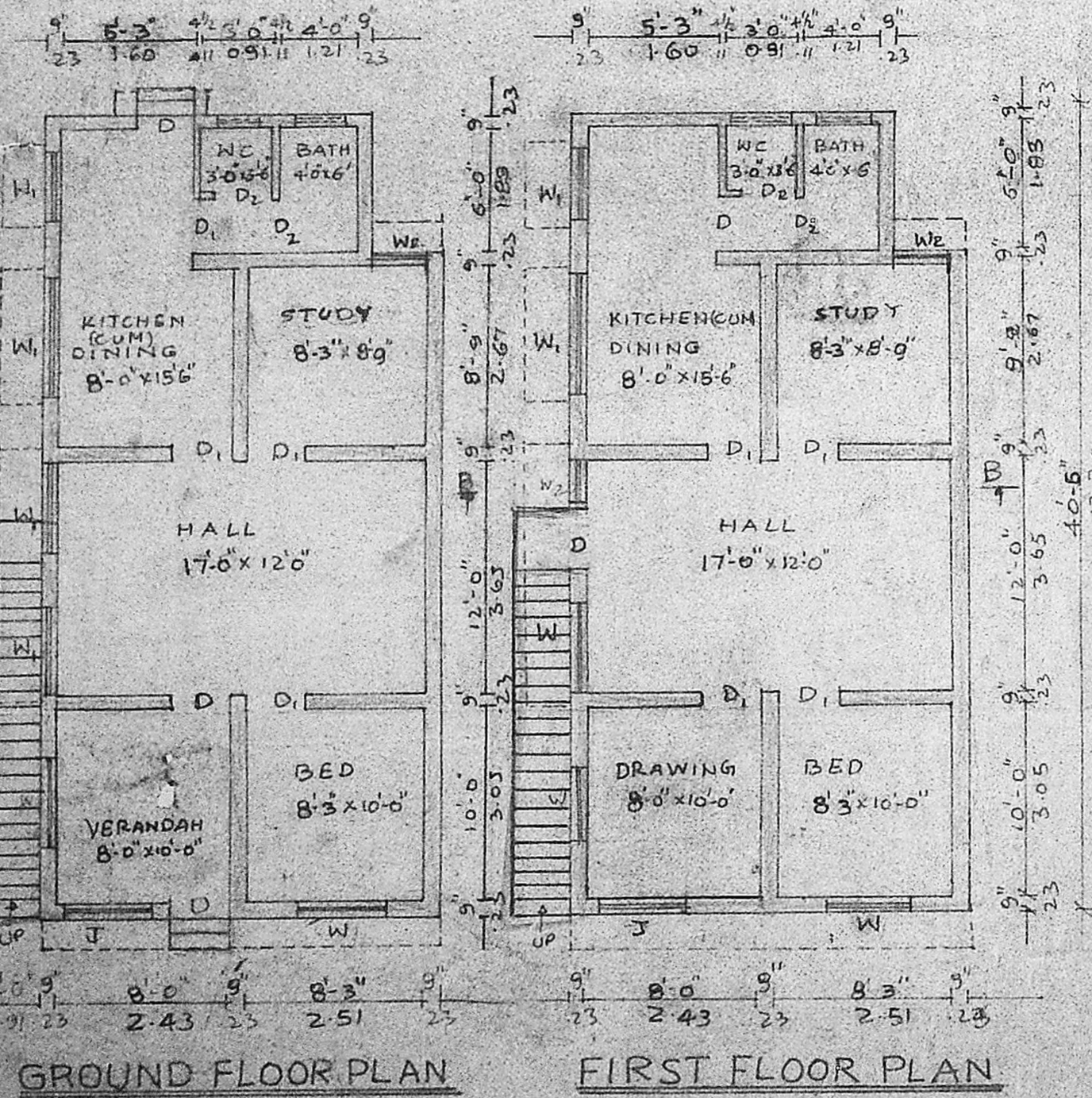

**SITE PLAN** SCALE 1"=8'0"